

Hyster H5.5FT

Capacity: 5000 kg
Year: 2012
Hours: 20000
Engine: 6 Zyl. GM-PSI 4,3 Ltr.
Boom: Standard
Lift height: 5990 mm
Build height: 4120 mm

Commission Nr.: G0899
Forks: 2400 x 0 mm
Tires front: 2 x Super Elastic (80 - 100%)
Tires rear: 2 x Super Elastic (0 - 20%)
Opt. condition: good
Techn. condition: good
Price: **8400 EUR**

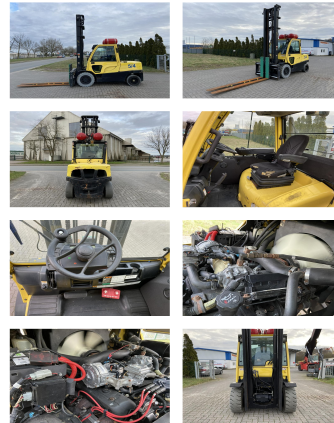

Add. equipment and attachments: Side Shift, Fork positioners,

Description: 4 Maschinen verfügbar 4 machines available Price is fix

Video: www.youtube.com/embed//0HEW8oWX000

BANKEN: KSK Syke
OLB Oldenburg
Deutsche Bank Bremen

BLZ 291 517 00
BLZ 280 200 50
BLZ 290 700 50

KTO-Nr. 113 00 11 77 6
KTO-Nr. 130 00 211 00
KTO-Nr. 45 11 119 00

IBAN DE 66 291 517 00 113 00 11 77 6
IBAN DE 58 280 200 50 130 00 211 00
IBAN DE 75 290 700 50 045 11 119 00

SWIFT-BIC BRLADE21Syk
SWIFT-BIC OLBODE H2
SWIFT-BIC DEUTDE33XXX