

Fuldastraße 32 • 26135 Oldenburg, Germany

Telefon +49 (0)441 950 64 110 info@hinrichs-stapler.de

Telefax +49 (0)441 950 64 119 www.hinrichs-stapler.de

Hinrichs Flurfördergeräte • Fuldastraße 32 • 26135 Oldenburg

Kalmar DCG100-45ED6

Capacity: 10000 kg
Year: 2019
Hours: 8900
Engine: Volvo TAD881VE TierIV
Boom: Teleskop
Lift height: 16300 mm
Build height: 10350 mm

Commission Nr.: D4125
Tires front: 4 x Pneumatic tires (80 - 100%)
Tires rear: 2 x Pneumatic tires (60 - 80%)
Opt. condition: good
Techn. condition: good
Price: **0 EUR**

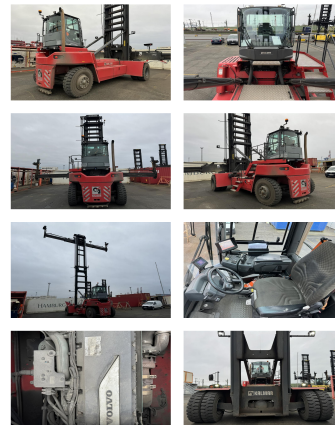

Add. equipment and attachments:

Side Shift,
 Heater, Full cabin, Air conditioning,

Description:

Pile Slope, Camera, CentralLubrication, extra Heater.

Video:

www.youtube.com/embed//51dH--qvFMo

Lift height number of containers:

7

BANKEN: KSK Syke
 OLB Oldenburg
 Deutsche Bank Bremen

BLZ 291 517 00
 BLZ 280 200 50
 BLZ 290 700 50

KTO-Nr: 113 00 11 77 6
 KTO-Nr: 130 00 211 00
 KTO-Nr: 45 11 119 00

IBAN DE 66 291 517 00 113 00 11 77 6
 IBAN DE 58 280 200 50 130 00 211 00
 IBAN DE 75 290 700 50 045 11 119 00

SWIFT-BIC BRLADE21Syk
 SWIFT-BIC OLBODE H2
 SWIFT-BIC DEUTDE33XXX