

## Hyster H23XM-12EC

**Capacity:** 10000 kg  
**Year:** 2017  
**Hours:** 16329  
**Engine:** Cummins QSB 6,7 Tier IV  
**Boom:** Standard  
**Lift height:** 18880 mm

**Commission Nr.:** D4115  
**Tires front:** 4 x Super Elastic (40 - 60%)  
**Tires rear:** 2 x Super Elastic (40 - 60%)  
**Opt. condition:** good  
**Techn. condition:** good  
**Price:** **0 EUR**

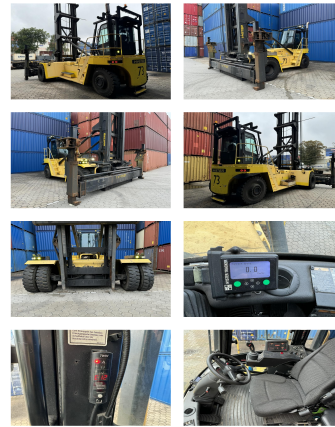

**Add. equipment and attachments:** Side Shift, Spotlight rear, Spotlight front, Heater, Full cabin, 20/40 hydr. Spreader, Central lubrication

**Description:** good running condition.

**Lift height number of containers:** 8

**BANKEN:** KSK Syke  
DLB Oldenburg  
Deutsche Bank Bremen

BLZ 291 517 00  
BLZ 280 200 50  
BLZ 290 700 50

KTO-Nr: 113 00 11 77 6  
KTO-Nr: 130 00 211 00  
KTO-Nr: 45 11 119 00

IBAN DE 66 291 517 00 113 00 11 77 6  
IBAN DE 58 280 200 50 130 00 211 00  
IBAN DE 75 290 700 50 045 11 119 00

SWIFT-BIC BRLAE215yk  
SWIFT-BIC OLBODE H2  
SWIFT-BIC DEUTDE33XXX